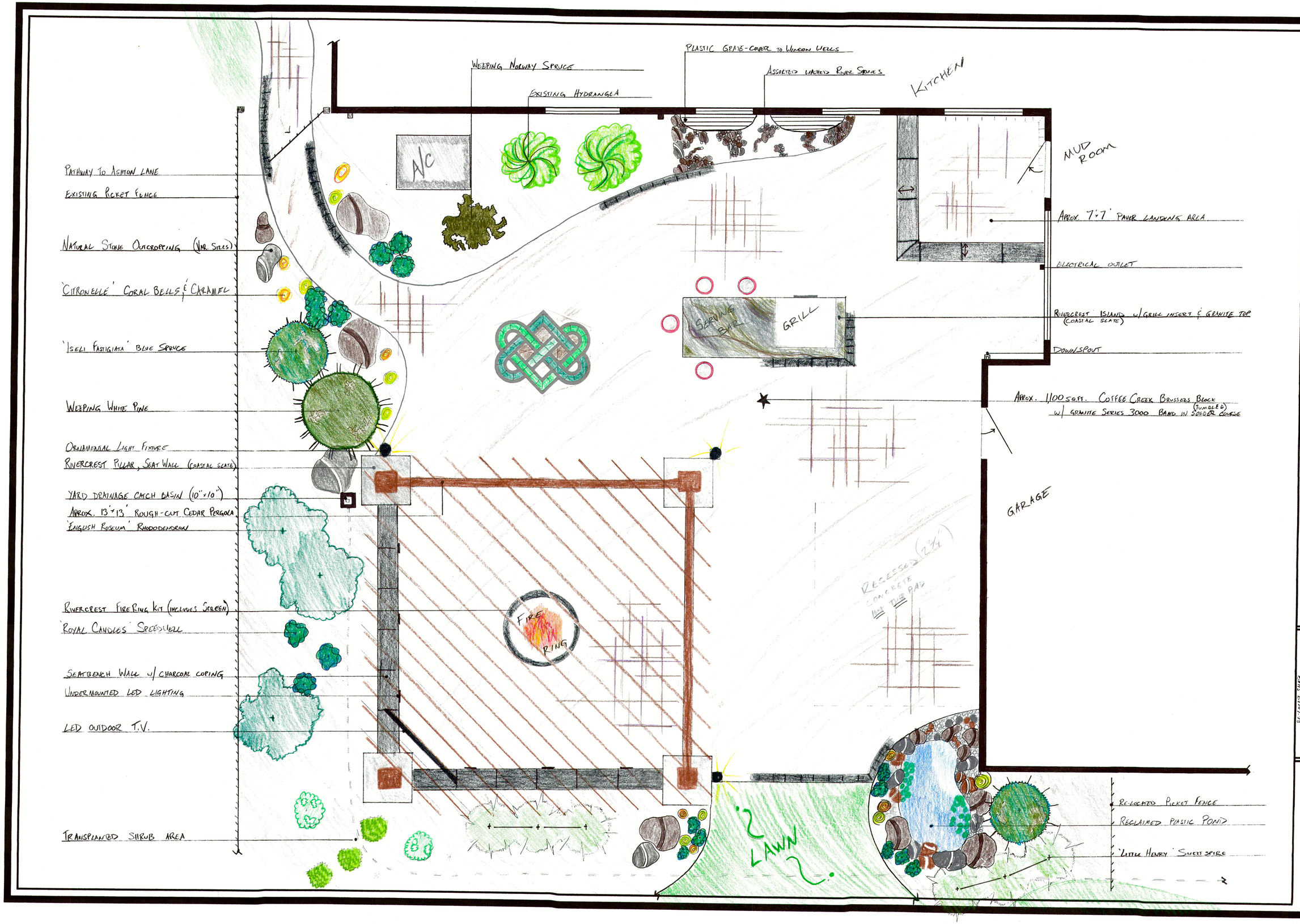
Weeping Norway Spruce
Plastic Grate-Cover to Window Wells
Assorted Washed River Stones
Existing Hydrangea
Kitchen
Mud Room
A/C
Pathway to Ashton Lane
Existing Picket Fence
Natural Stone Outcropping (Var. Sizes)
'Citronelle' Coral Bells & Caramel
'Iseli Fastigiata' Blue Spruce
Weeping White Pine
Ornamental Light Fixture
Rivercrest Pillar, Seat Wall (Coastal Slate)
Yard Drainage Catch Basin (10"x10")
Approx. 13'x13' Rough-cut Cedar Pergola
'English Roseum' Rhododendron
Rivercrest Fire Ring Kit (Includes Screen)
'Royal Candles' Speedwell
Seatbench Wall w/ Charcoal Coping
Undermounted LED Lighting
LED Outdoor T.V.
Transplanted Shrub Area
Approx. 7'x7' Paver Landing Area
Electrical Outlet
Rivercrest Island w/ Grill Insert & Granite Top (Coastal Slate)
Downspout
Approx. 1100 sq.ft. Coffee Creek Brussels Block (Tumbled) w/ Granite Series 3000 Band in Solder Course
Serving Bar
Grill
Garage
Fire Ring
Recessed (2'x4') Concrete Hot Tub Pad
Lawn
Relocated Picket Fence
Reclaimed Plastic Pond
'Little Henry' Sweet Spire
N
NORTH
DATE: 1-30-18
SCALE: 1"=2'-0"
ADDRESS: 2001 Ashton Lane
Bay Village OH 44140
PHONE#: H: 216-548-9956
A: 216-496-5003
Josh & Amy
Bobrosky Residence
NOTES: Relocate Shed
Install Hot Tub Service
Dispose
Invasives = ✓
English Ivy
Crown Vetch
Wisteria
* Dispose
Window Wells ? = ✓
Hot Tub
Landscape
Regrade Yard
Remove Tree
ERIK WEIMER
(614) 499-0661
Landscape design & maintenance:
Outdoor services, Clean-ups & Snow removal
eriksher@hotmail.com